

Patient report

Bio-Rad DATE: 10/10/2019
D-10 TIME: 07:42 PM
S/N: #DJ4I016123 Software version: 4.30-2
Sample ID: 10569181
Injection date 10/10/2019 07:20 PM
Injection #: 65 Method: HbA1c
Rack #: --- Rack position: 8

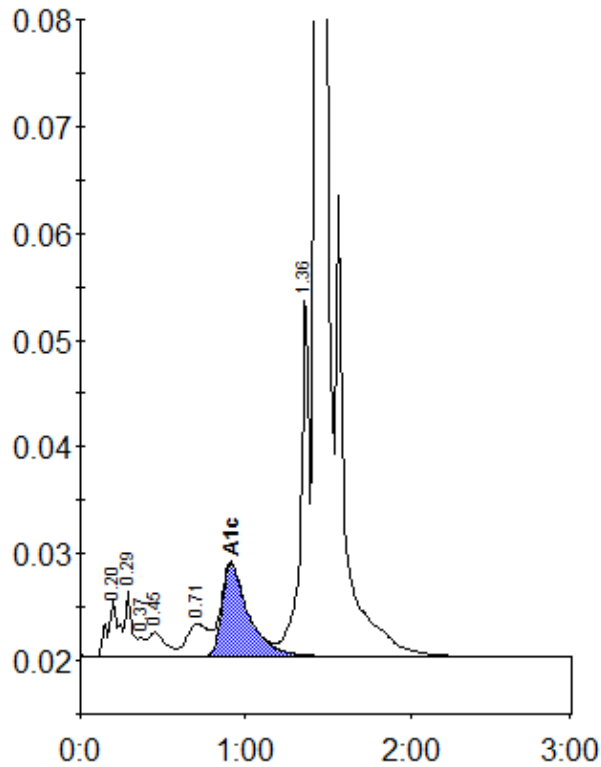

Peak table - ID: 10569181

Peak	R.time	Height	Area	Area %
A1a	0.20	5321	25514	1.1
A1b	0.29	6104	16708	0.7
Unknown	0.37	1755	5908	0.3
F	0.45	2245	16019	0.7
LA1c/CHb-1	0.71	3090	28105	1.2
A1c	0.91	8711	97768	6.0
P3	1.36	34056	120864	5.3
A0	1.43	627715	1955026	86.3
Total Area:	2265912			

Concentration:	%
A1c	6.0